

AMENDMENTS:		
AMENDMENT	DATE	DESCRIPTION
R1	01/06/21	NOTES UPDATED
R2	29/07/21	NO CHANGE THIS SHEET

- NOTES:
- 1) This plan has been prepared for sewer asbuilt purposes only. No liability is accepted if the plan is used for any other purpose.
  - 2) Any measurements taken from information which is not dimensioned on the electronic copy are at the risk of the recipient.
  - 3) All sewer pipes are 150mmØ uPVC SN16 unless shown otherwise specified.
  - 4) All sewer laterals are 100mmØ uPVC SN16 unless otherwise specified.
  - 5) All lateral positions have been provided by C & A Cox and have not been verified. No liability is accepted in relation to their locations.
  - 6) All roading and footpath information is asbuilt.
  - 7) Origin of Levels:  
 SS 11A SO 797  
 Brass Plaque  
 RL=9.42m  
  
 All levels in terms of Lyttelton Vertical Datum 1937.  
 Levels pre 2010 & 2011 Canterbury earthquakes.

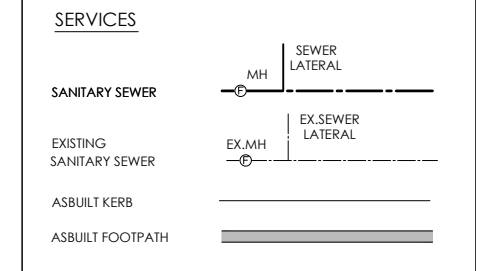

116 Wrights Road P O Box 679 Christchurch 8140. New Zealand  
 Telephone: 03 379-0793 Website: www.dls.co.nz E-mail: office@dls.co.nz

JOB TITLE:  
**Rosemerryn - Stage 16**

SHEET TITLE:  
**Sewer Asbuilt**

DRAWING STATUS:  
**Asbuilt**

SCALE: 1:500@A1 DATE: July 2021  
 1:1000@A3

CAD FILE: J:\20081\Asbuilt\E20081\_AB\_NTDM R2.dwg DRAWN: DG  
 DRAWING No: E20081.AB.SS01 SHEET No: REVISION: R2

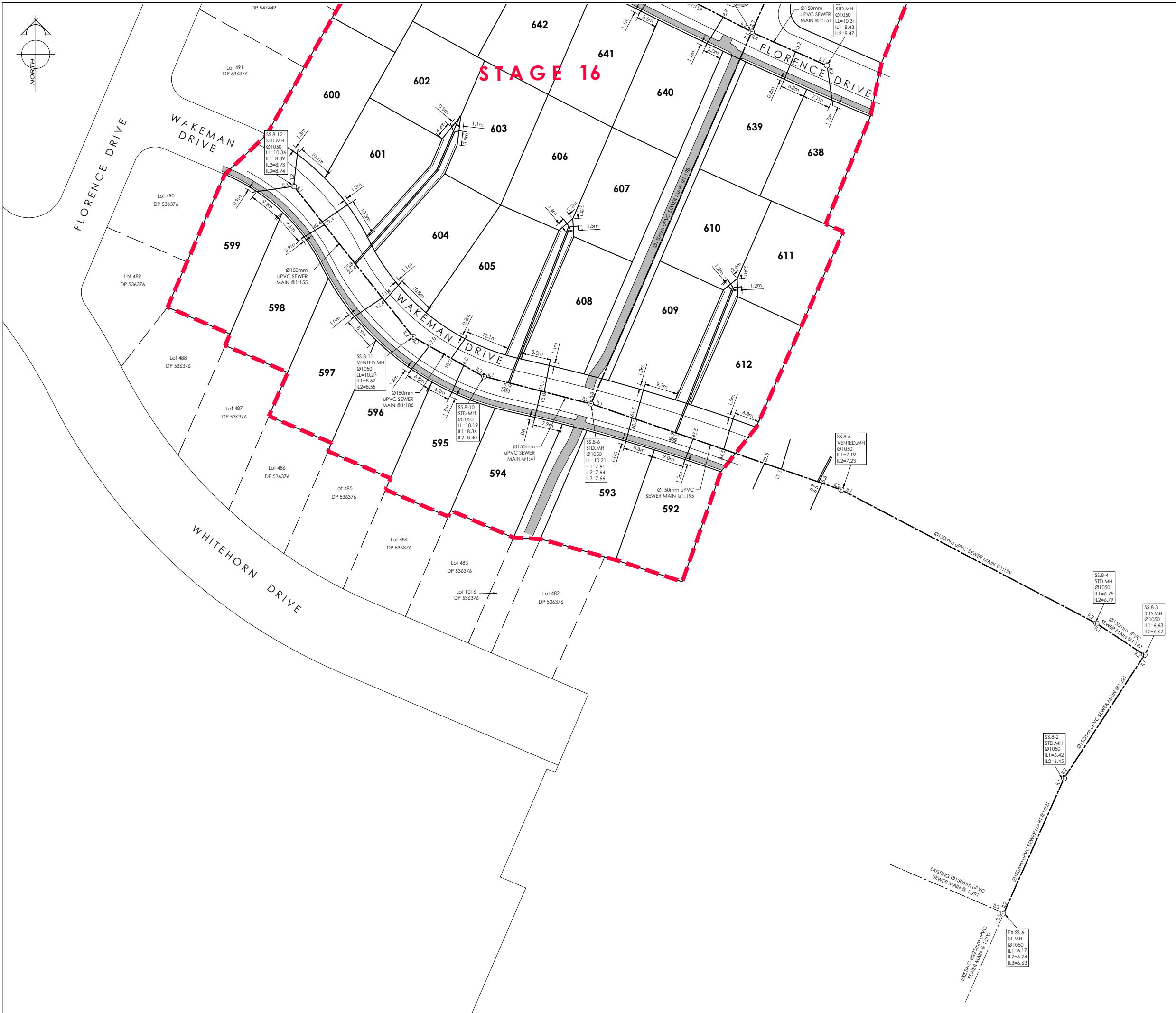
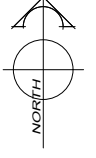

AMENDMENTS:		
AMENDMENT	DATE	DESCRIPTION
R1	01/06/21	NOTES UPDATED
R2	29/07/21	NO CHANGE THIS SHEET

- NOTES:
- 1) This plan has been prepared for sewer asbuilt purposes only. No liability is accepted if the plan is used for any other purpose.
  - 2) Any measurements taken from information which is not dimensioned on the electronic copy are at the risk of the recipient.
  - 3) All sewer pipes are Ø150mm uPVC SN16 unless shown otherwise specified.
  - 4) All sewer laterals are Ø100mm uPVC SN16 unless otherwise specified.
  - 5) All lateral positions have been provided by C & A Cox and have not been verified. No liability is accepted in relation to their locations.
  - 6) All roading and footpath information is asbuilt.
  - 7) Origin of Levels:  
SS 11A SO 797  
Brass Plaque  
RL=9.42m  
  
All levels in terms of Lyttelton Vertical Datum 1937.  
Levels pre 2010 & 2011 Canterbury earthquakes.

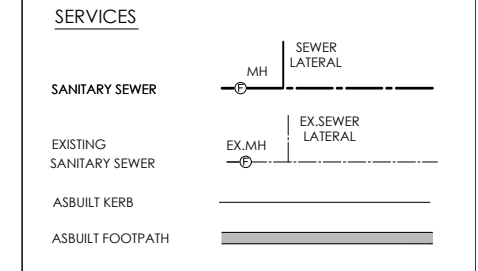

**DAVIE LOVELL-SMITH**  
PLANNING SURVEYING ENGINEERING

116 Wrights Road P O Box 679 Christchurch 8140. New Zealand  
Telephone: 03 379-0793 Website: www.dls.co.nz E-mail: office@dls.co.nz

JOB TITLE:	<b>Rosemerryn - Stage 16</b>	
SHEET TITLE:	<b>Sewer Asbuilt</b>	
DRAWING STATUS:	<b>Asbuilt</b>	
SCALE:	1:500@A1	DATE: July 2021
	1:1000@A3	
CAD FILE:	J:\20081\Asbuilt\E20081_AB_NZIM R2.dwg	DRAWN: DG
DRAWING No:	E20081.AB.SS02	SHEET No: R2
		REVISION:



AMENDMENTS:		
AMENDMENT	DATE	DESCRIPTION
R1	01/06/21	NOTES UPDATED
R2	29/07/21	SW PIPE SIZE UPDATED

- NOTES:
- 1) This plan has been prepared for stormwater asbuilt purposes only. No liability is accepted if the plan is used for any other purpose.
  - 2) Any measurements taken from information which is not dimensioned on the electronic copy are at the risk of the recipient.
  - 3) All roading and footpath information is asbuilt.
  - 4) All connections to kerb adaptors are evident on site.
  - 5) All stormwater pipes up to Ø225mm are uPVC SN8. All concrete pipes are Class 4.
  - 6) All stormwater laterals are Ø100mm uPVC SN16 unless otherwise specified.
  - 7) The lateral positions have been provided by CA Cox and have not been verified.
  - 8) Origin of Levels:  
SS 11A SO 797  
Brass Plaque  
RL=9.42m  
  
All levels in terms of Lyttelton Vertical Datum 1937.  
Levels pre 2010 & 2011 Canterbury earthquakes.

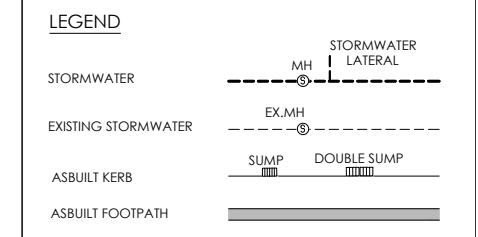

116 Wrights Road P O Box 679 Christchurch 8140. New Zealand  
Telephone: 03 379-0793 Website: www.dls.co.nz E-mail: office@dls.co.nz

JOB TITLE:  
**Rosemerry - Stage 16**

SHEET TITLE:  
**Stormwater Asbuilt**

DRAWING STATUS:  
**Asbuilt**

SCALE: 1:500@A1  
1:1000@A3  
DATE: July 2021  
DRAWN: DG  
REVISION: R2  
E20081.AB.SW01

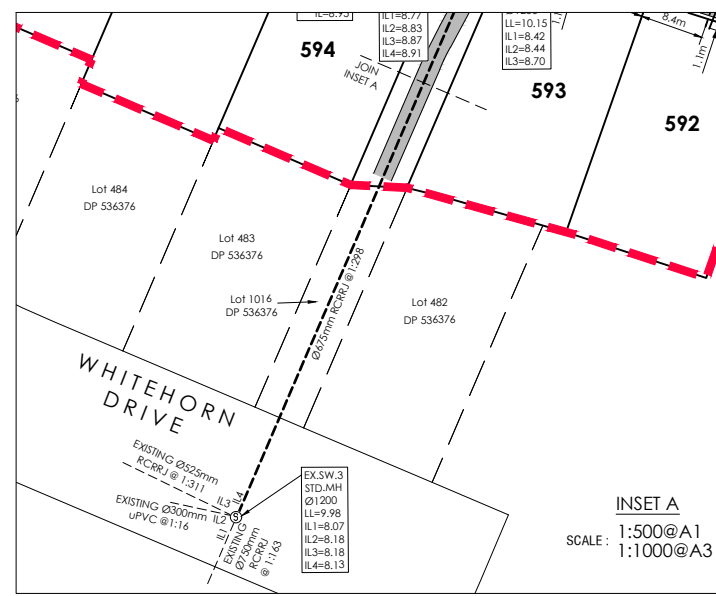

INSET A  
SCALE: 1:500@A1  
1:1000@A3

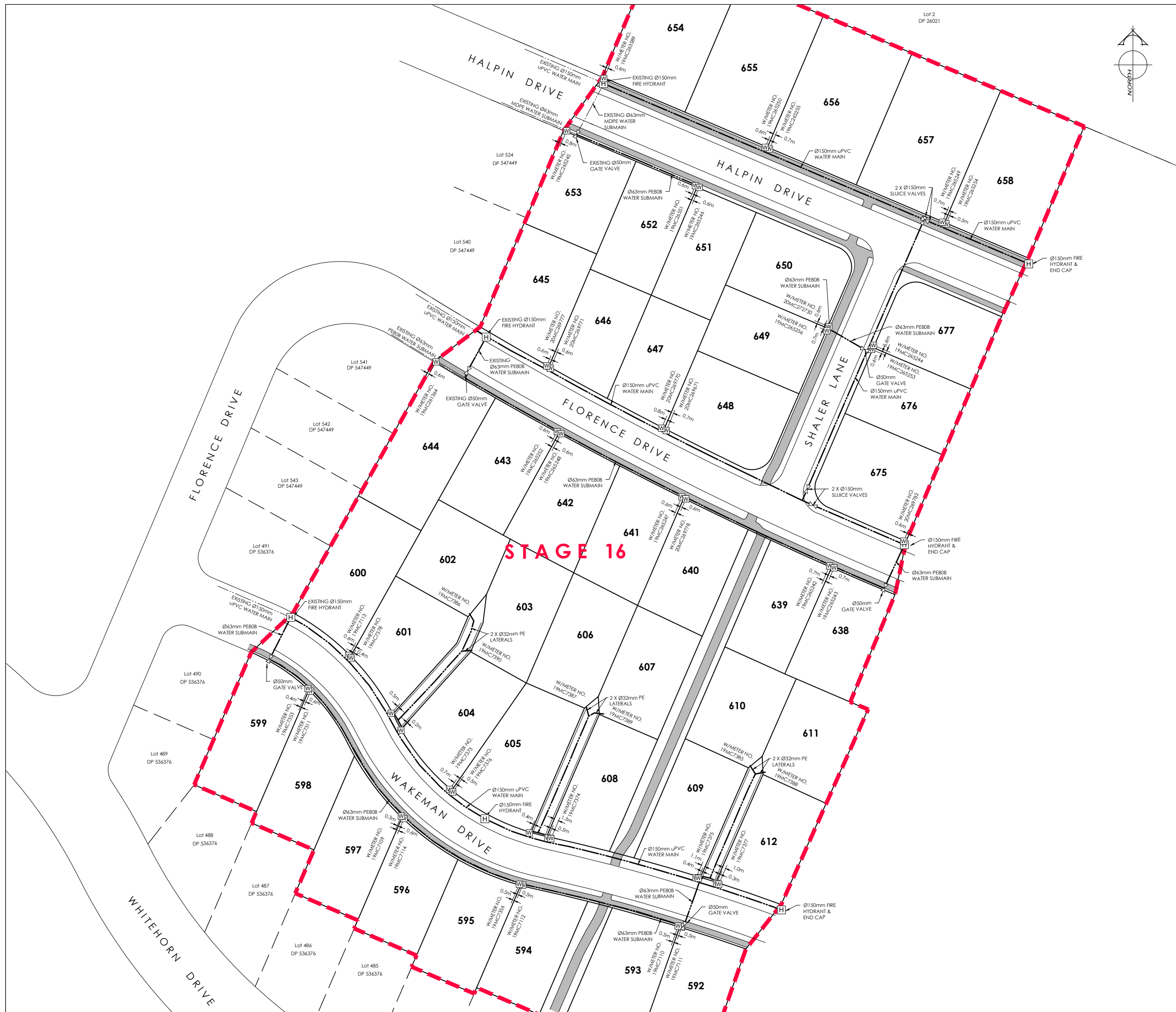

AMENDMENTS :		
AMENDMENT	DATE	DESCRIPTION
R1	01/06/21	NOTES UPDATED
R2	29/07/21	NO CHANGE THIS SHEET

- NOTES :
- 1) This plan has been prepared for water asbuilt purposes only. No liability is accepted if the plan is used for any other purpose.
  - 2) Any measurements taken from information which is not dimensioned on the electronic copy are at the risk of the recipient.
  - 3) Location of submain and water mains provided by C & A Cox. No liability is accepted in relation to their locations.
  - 4) All submains are Ø63mm (OD) PE BlueLine PN12.5 with associated fittings.
  - 5) All house connections are 25mm poly and include gate valve, toby box, tapping band and farrale.
  - 6) All water laterals are Ø25mm PE BlueLine PN12.5 with associated fittings unless otherwise specified.
  - 7) All roading and footpath information is asbuilt.
  - 8) All Water mains are uPVC Ø150mm PN12.

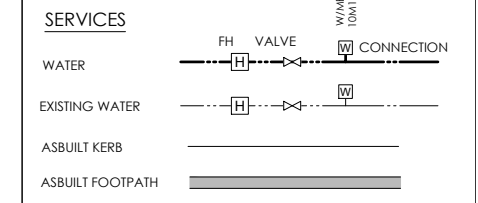

116 Wrights Road P O Box 679 Christchurch 8140. New Zealand  
 Telephone: 03 379-0793 Website: www.dls.co.nz E-mail: office@dls.co.nz

JOB TITLE:  
**Rosemerryn - Stage 16**

SHEET TITLE:  
**Water Asbuilt**

DRAWING STATUS:  
**Asbuilt**

SCALE: 1:500@A1 DATE: July 2021  
 1:1000@A3

CAD FILE: J:\20081\Asbuilt\E20081\_AB\_NT1M R2.dwg DRAWN: DG  
 DRAWING NO: E20081.AB.WS01 SHEET No: REVISION:  
**R2**